

# FC Portland pre-ECNL G02

FC Portland  
 Portland, OR  
 G02 total strength=1310  
 attack=7.23 defense=4.76  
 fall league = PTT G02 Premier Gold  
 spr league = Spr OYS G02 Premier Red

alt names used:  
 FC PORTLAND 02 GIRLS PRE-ECNL (OR)  
 FC PORTLAND 02 GIRLS PRE-ECNL (OR)  
 FC Portland 02G PreECNL 13  
 FC PORTLAND PRE-ECNL 02G (OR)  
 FC Portland 02G PreECNL 13  
 FC Portland 02G PreECNL 13

Venues played:  
 2015 Nike Crossfire Challenge Super Group U'  
 2015 Oswego Nike Cup Gold U13  
 2015 NWCL U13  
 2015 PTT G02 Premier Gold  
 2015 Spr OYS G02 Premier Red  
 2015 OYS State Cup G02

**FC Portland pre-ECNL G02**  
 Dots are actual minus expected GF (blue circles) and GA (red triangles).  
 Blue line is smoothed change in attack strength. Red is smoothed change in defense strength.

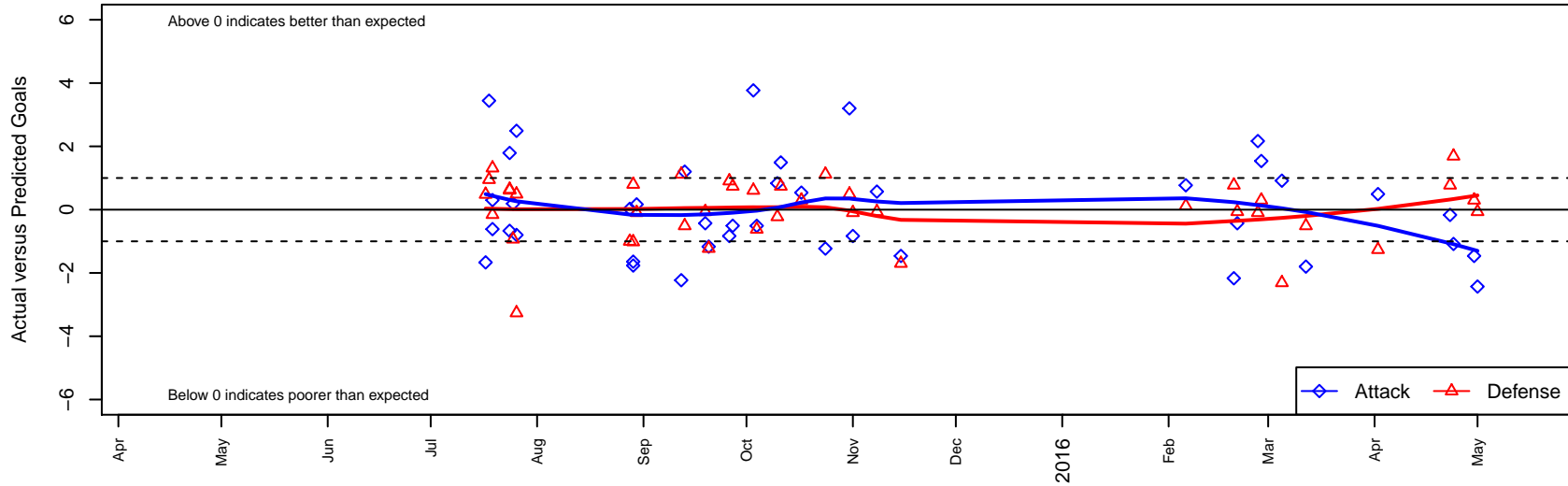

**attack and defense variance (black dot)  
relative to other teams  
and top 10 in region**

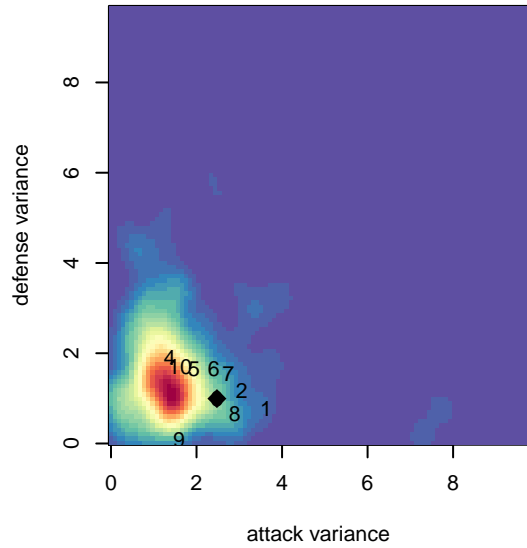

**attack and defense rating  
relative to others at age  
and all opponents in last 13 months**

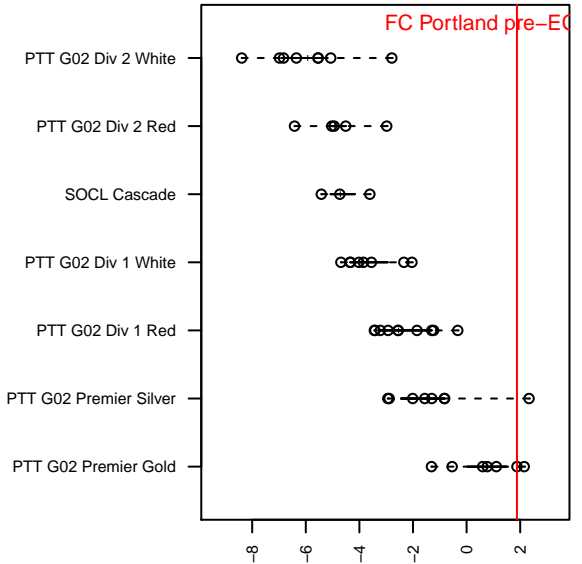
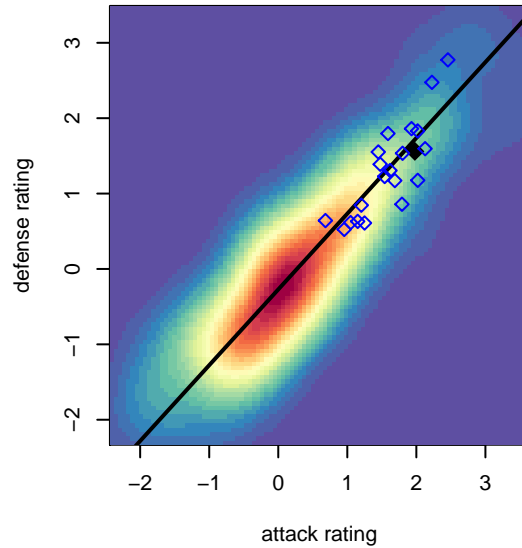

**Performance relative to 13 month average**

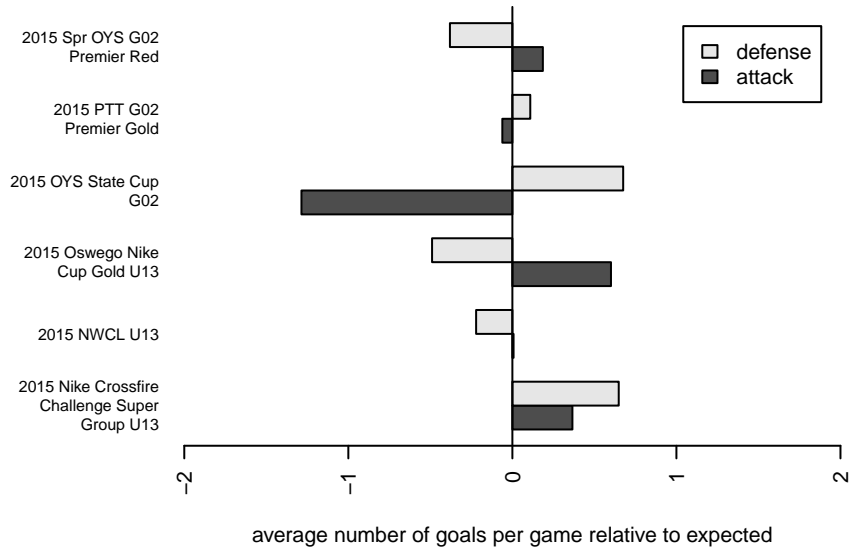

**Performance relative to 13 month average**

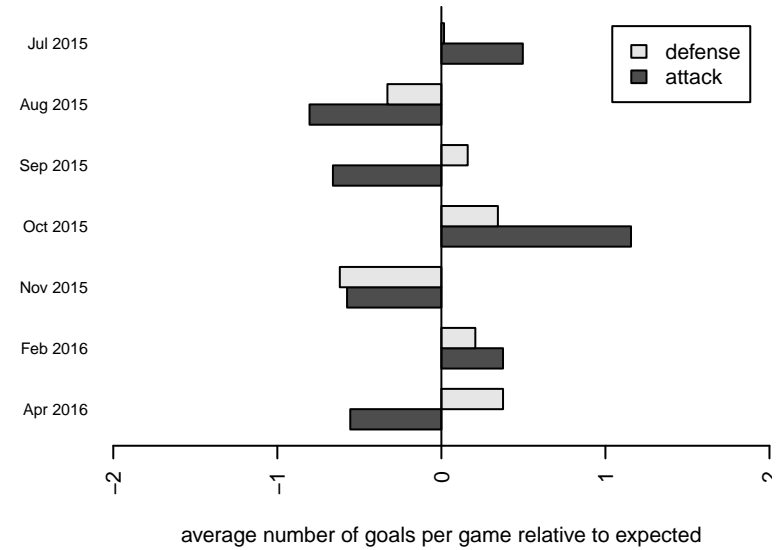

| date       | home                         |   | away                         |   | venue                        | pred.home | pred.away |
|------------|------------------------------|---|------------------------------|---|------------------------------|-----------|-----------|
| 2016-05-01 | FC Portland pre-ECNL G02     | 0 | Capital FC Timbers Red G02   | 1 | 2015 OYS State Cup G02       | 2.43      | 0.94      |
| 2016-04-30 | FC Portland pre-ECNL G02     | 2 | Eastside Timbers Red G02     | 1 | 2015 OYS State Cup G02       | 3.46      | 1.30      |
| 2016-04-24 | HSC Tiki Taka G02            | 0 | FC Portland pre-ECNL G02     | 0 | 2015 OYS State Cup G02       | 1.69      | 1.08      |
| 2016-04-23 | FC Portland pre-ECNL G02     | 4 | Rogue Valley Timbers Red G02 | 0 | 2015 OYS State Cup G02       | 4.17      | 0.77      |
| 2016-04-02 | FC Portland pre-ECNL G02     | 2 | Westside Timbers Copa TS G02 | 3 | 2015 Spr OYS G02 Premier Red | 1.51      | 1.74      |
| 2016-03-12 | Bend FC Timbers Red G02      | 1 | FC Portland pre-ECNL G02     | 2 | 2015 Spr OYS G02 Premier Red | 0.49      | 3.80      |
| 2016-03-05 | FC Portland pre-ECNL G02     | 2 | HSC Tiki Taka G02            | 4 | 2015 Spr OYS G02 Premier Red | 1.08      | 1.69      |
| 2016-02-28 | Eastside Timbers Red G02     | 1 | FC Portland pre-ECNL G02     | 5 | 2015 Spr OYS G02 Premier Red | 1.30      | 3.46      |
| 2016-02-27 | FC Portland pre-ECNL G02     | 4 | THUSC Emerald G02            | 1 | 2015 Spr OYS G02 Premier Red | 1.83      | 0.91      |
| 2016-02-21 | Capital FC Timbers Red G02   | 1 | FC Portland pre-ECNL G02     | 2 | 2015 Spr OYS G02 Premier Red | 0.94      | 2.43      |
| 2016-02-20 | FC Portland pre-ECNL G02     | 2 | Rogue Valley Timbers Red G02 | 0 | 2015 Spr OYS G02 Premier Red | 4.17      | 0.77      |
| 2016-02-06 | Washington Timbers Red G02   | 1 | FC Portland pre-ECNL G02     | 3 | 2015 Spr OYS G02 Premier Red | 1.12      | 2.23      |
| 2015-11-15 | FC Portland pre-ECNL G02     | 2 | Eastside Timbers Red G02     | 3 | 2015 PTT G02 Premier Gold    | 3.46      | 1.30      |
| 2015-11-08 | FC Portland pre-ECNL G02     | 3 | Capital FC Timbers Red G02   | 1 | 2015 PTT G02 Premier Gold    | 2.43      | 0.94      |
| 2015-11-01 | FC Portland pre-ECNL G02     | 1 | THUSC Emerald G02            | 1 | 2015 PTT G02 Premier Gold    | 1.83      | 0.91      |
| 2015-10-31 | FC Portland pre-ECNL G02     | 7 | Bend FC Timbers Red G02      | 0 | 2015 PTT G02 Premier Gold    | 3.80      | 0.49      |
| 2015-10-24 | Washington Timbers Red G02   | 0 | FC Portland pre-ECNL G02     | 1 | 2015 PTT G02 Premier Gold    | 1.12      | 2.23      |
| 2015-10-17 | Eastside Timbers Red G02     | 1 | FC Portland pre-ECNL G02     | 4 | 2015 PTT G02 Premier Gold    | 1.30      | 3.46      |
| 2015-10-11 | FC Portland pre-ECNL G02     | 3 | Westside Timbers Copa TS G02 | 1 | 2015 PTT G02 Premier Gold    | 1.51      | 1.74      |
| 2015-10-10 | FC Portland pre-ECNL G02     | 5 | Rogue Valley Timbers Red G02 | 1 | 2015 PTT G02 Premier Gold    | 4.17      | 0.77      |
| 2015-10-04 | FC Portland pre-ECNL G02     | 1 | WPFC A G02                   | 2 | 2015 NWCL U13                | 1.51      | 1.38      |
| 2015-10-03 | FC Portland pre-ECNL G02     | 8 | ASE Emerald G02              | 0 | 2015 NWCL U13                | 4.23      | 0.61      |
| 2015-09-27 | Westside Timbers Copa TS G02 | 1 | FC Portland pre-ECNL G02     | 1 | 2015 PTT G02 Premier Gold    | 1.74      | 1.51      |
| 2015-09-26 | THUSC Emerald G02            | 0 | FC Portland pre-ECNL G02     | 1 | 2015 PTT G02 Premier Gold    | 0.91      | 1.83      |
| 2015-09-20 | Rogue Valley Timbers Red G02 | 2 | FC Portland pre-ECNL G02     | 3 | 2015 PTT G02 Premier Gold    | 0.77      | 4.17      |
| 2015-09-19 | Capital FC Timbers Red G02   | 1 | FC Portland pre-ECNL G02     | 2 | 2015 PTT G02 Premier Gold    | 0.94      | 2.43      |
| 2015-09-13 | Bend FC Timbers Red G02      | 1 | FC Portland pre-ECNL G02     | 5 | 2015 PTT G02 Premier Gold    | 0.49      | 3.80      |
| 2015-09-12 | FC Portland pre-ECNL G02     | 0 | Washington Timbers Red G02   | 0 | 2015 PTT G02 Premier Gold    | 2.23      | 1.12      |

| <b>date</b> | <b>home</b>                     |   | <b>away</b>                       |   | <b>venue</b>                             | <b>pred.home</b> | <b>pred.away</b> |
|-------------|---------------------------------|---|-----------------------------------|---|--|------------------|------------------|
| 2015-08-30  | FC Portland pre-ECNL G02        | 2 | THUSC Emerald G02                 | 1 | 2015 NWCL U13                            | 1.83             | 0.91             |
| 2015-08-29  | FC Portland pre-ECNL G02        | 0 | WA Rush G02                       | 2 | 2015 NWCL U13                            | 1.64             | 0.98             |
| 2015-08-29  | FC Portland pre-ECNL G02        | 1 | ISC Gunners A G02                 | 0 | 2015 NWCL U13                            | 2.77             | 0.80             |
| 2015-08-28  | Indie Chicas Lime G02           | 2 | FC Portland pre-ECNL G02          | 2 | 2015 NWCL U13                            | 1.00             | 1.97             |
| 2015-07-26  | Bend FC Timbers Red G02         | 0 | FC Portland pre-ECNL G02          | 3 | 2015 Oswego Nike Cup Gold U13            | 0.49             | 3.80             |
| 2015-07-26  | FC Portland pre-ECNL G02        | 4 | Westside Timbers Copa TS G02      | 5 | 2015 Oswego Nike Cup Gold U13            | 1.51             | 1.74             |
| 2015-07-25  | FC Portland pre-ECNL G02        | 2 | NWN Red G02                       | 2 | 2015 Oswego Nike Cup Gold U13            | 1.81             | 1.07             |
| 2015-07-24  | FC Portland pre-ECNL G02        | 4 | FC Salmon Creek Nemesis White G02 | 0 | 2015 Oswego Nike Cup Gold U13            | 4.67             | 0.61             |
| 2015-07-24  | FC Portland pre-ECNL G02        | 6 | Crossfire OR LOSC Fusion G02      | 0 | 2015 Oswego Nike Cup Gold U13            | 4.21             | 0.64             |
| 2015-07-19  | Mustang Fusion G02              | 2 | FC Portland pre-ECNL G02          | 1 | 2015 Nike Crossfire Challenge Super Grou | 1.85             | 0.70             |
| 2015-07-19  | Crossfire Premier Baumgardt G02 | 1 | FC Portland pre-ECNL G02          | 0 | 2015 Nike Crossfire Challenge Super Grou | 2.31             | 0.61             |
| 2015-07-18  | FC Portland pre-ECNL G02        | 6 | Crossfire Premier Hatstrup G03    | 0 | 2015 Nike Crossfire Challenge Super Grou | 2.56             | 0.95             |
| 2015-07-17  | FC Portland pre-ECNL G02        | 1 | WA East G02                       | 1 | 2015 Nike Crossfire Challenge Super Grou | 2.67             | 1.48             |